

Trumbull County Building Inspection

159 East Market St., Suite 100, Warren, Ohio 44481



Contact Us...

The Trumbull County Building Inspection Office is located at:

159 East Market St., Suite 100
Warren, Ohio 44481

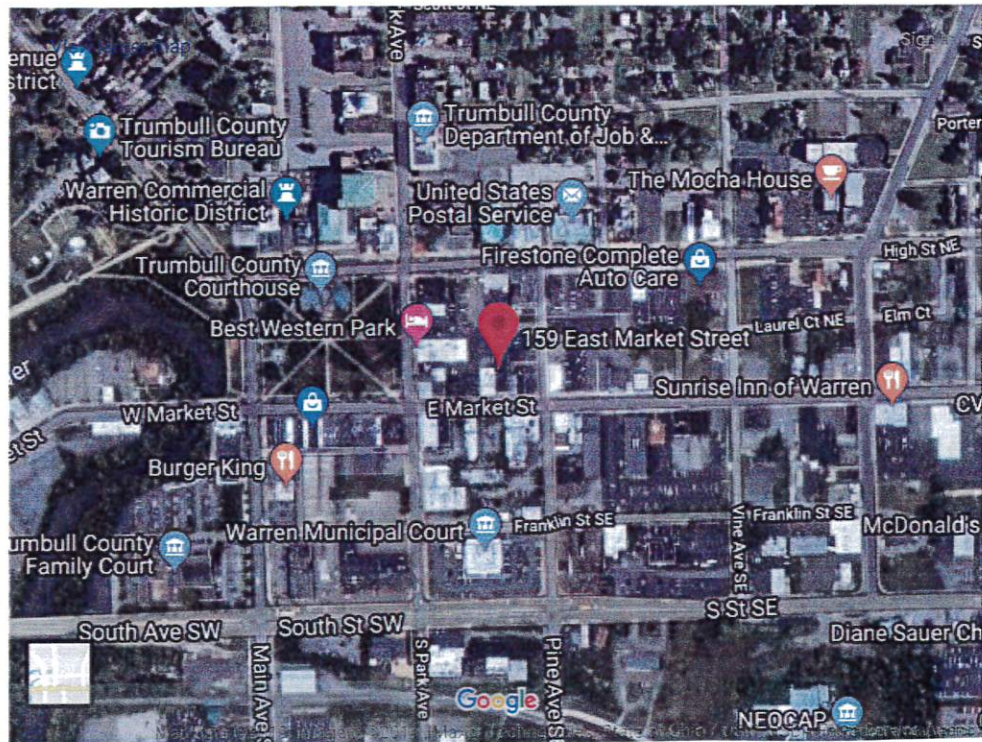

Main Office Phone: (330) 675-2467

Fax: (330) 675-2862

Hours of operation: Monday-Friday, 8:00 a.m. to 4:00 p.m.

Inspectors are available for questions 8:00 a.m. to 10:00 a.m. or leave a voice mail message

Office Staff Contact Information:

Michael J. Sliwinski, PE, **Chief Building Inspector** (330) 675-2865

Robert Cavaliere, **Secretary** (330) 675-2867

Tom Gladd, **Building Inspector** (330) 675-2471

Blake Peterson, **Heating Inspector** (330) 675-2469

Jim Toot, **Electrical Inspector** (330) 675-2468

*There is a 3% state assessment and \$10.00 processing fee on all commercial permits.
There is a 1% state assessment and \$10.00 processing fee on all residential permits*

YOU NEED A PERMIT IF YOU ARE:

Building or installing:

- New Home
- Patio, deck or patio cover
- Chimneys, Fireplaces
- Garages, Pole Barns
- Ventilation, heating or air-conditioning supply or exhaust
- Swimming Pool
- Storage Shed over 200 S.F.
- Electrical Wiring

Adding or changing:

- Room Additions
- Dormers, bay windows or other wall openings
- Water heater or any other parts of the plumbing (check with local health department (330) 675-2489)
- Furnaces or any other parts of the heating and gas system
- Circuits or any other parts of the electrical system
- Walls to a porch
- Garage to livable area
- Fireplaces

Replacing or repairing:

- Roofing
- Siding
- Termite work, foundation, etc.
- Porches

Demolishing ([Demolition Permit Requirements](#)):

- Any structure or part of a structure, or any other changes that affect the structure of any building. (This requirement is to insure that demolished structures are removed from the tax rolls.)

If you are in doubt as to whether or not a permit is required or have any questions, call the building department at (330) 675-2467.

NOT A COMPLETE LIST OF PERMITS TYPES